TEST REPORT

Applicant	:	**Foshan Shengde Technology CO.,Ltd.**
Address	:	No.2, No. 3, South Honggang Industrial Avenue, Honggang Village, Lishui Town, Nanhai District, Foshan City，Guangdong Province,China
Manufacturer	:	**Foshan Shengde Technology CO.,Ltd.**
Address	:	No.2, No. 3, South Honggang Industrial Avenue, Honggang Village, Lishui Town, Nanhai District, Foshan City，Guangdong Province,China

The following sample(s) was/were submitted and identified on behalf of the clients as :

Sample Name	:	**Professional Power Amplifier**
Trademark	:	**CS Audio**
Model Number	:	**MA4.0, U200, LA100, LA5.0, LA7.0, LA10.0, LA200, LA400, LA600, LA800, LA1000D800, D1200, D2400, D3600, D 5200, D10.4, D14, D4.8, D4.6, D4.4, CS400, CS600, CS800, CS1000, CS1300, CS1500, CS1800, CS2000, CS4 .8, CS4.10, CS4.13, CS4.15, CS4.20, CS2.6, CS2.8, CS2.10, CS2.13, CS2.15, CS2.18, CS2.20, TD600, TD800, TD1000, TD1300, TD1500, TD1800, TD2000, TD4-1000, TD4-1300, TD4-1500, TD4-1800, TD4-2000, CA4, CA6, CA9, CA12, CA18, CA20, MA3.0, MA6.0, MA8.0, MA10.0, MA13.0, MA4.2, MA4.4, MA4.6, MA4.8, MA 5.0, PC860, PC880, MA400, MA600, MA800, MA1000, MA1300, MA2000, MA5000, ME400, ME600, ME800, ME1 000, ME1300, ME4400, ME4600, ME4800, ME5000, F12, T15, BH1200, T400, T600, T800, T1000, T1300, T4400, T4600, T4800, T5000, MT400, MT600, MT800, MT1000, MT4400, MT4800, MT5000, PC880, PC860, PC820, DS3060II, DS2060II, DS4080II, CS880, VN-400, VN-600, VN-800, VN-1000, VN1300, i-200, i-400, i- 600, i-800, i-1000, i-1300, i-1500, i-1800, i-2000, PC-8C, TZ-601, TZ-401, TZ-8, TZ-10, TZ-12, TZ-15, TZ-18, TZ-218, X-2, X-4, X-6, X-8, X-10, X-12, X-15, X-18, X-20, GS-200, GS-400, GS-600, GS-800, GS-1000, GS-1300, GS-1500, GS-2000, GS4-200, GS4-400, GS4-600, GS4-800, GS4-1000, GS4-1300, GS4-1500, GS4-2000, CX-200, CX-400, CX-600, CX-800, CX-1000, CX-1200, CX-1500, CX-2000, CX4-200, CX4-400, CX4-600, CX4-800, CX4-1000, CX4-1200, CX4-1500, CX4-2000, PS8, 2008I, 1018B, GP4.2, GP6.2, GP8.2, GP10.2, GP13.2, GP15.2, GP20.2, GP2.4, GP4.4, GP6.4, GP8.4, GP10.4, GP13.4, GP15.4, GP20.4.**
Sample received date	:	**Jun. 02, 2023**
Test completed date	:	**Jun. 02, 2023- Jun. 12, 2023**
Test requested	:	Selected test(s) as requested by client.
Test method	:	Please refer to next page(s).
Test result	:	Please refer to next page.

Conclusion : Based on the performed tests on selected part of submitted sample(s), the results of Cadmium, Lead, Mercury, Hexavalent chromium, Polybrominated biphenyls (PBBs), Polybrominated diphenyl ethers (PBDEs), Disobutyl Phthalate(DIBP), Dibutyl Phthalate(DBP), Benzylbutyl phthalate(BBP), Bis-(2-ethylhexyl) Phthalate(DEHP) do not exceed the limits as set by council RoHS 2.0 Directive 2011/65/EU Annex II (EU) 2015/863 as last amended by Directive (EU) 2017/2102.

Approved by:
Jerry Liao

SHENZHEN BKC TESTING CO., LTD. BKC APPROVED

Date: **Jun. 12, 2023**

Tested Part Description:

(1)	BLACK METAL	(2)	SCREW
(3)	APPLIANCE COUPLER-METAL	(4)	APPLIANCE COUPLER-PLASTIC
(5)	NETTING TWINE PORT	(6)	LABEL
(7)	INPUT INTERFACE-METAL	(8)	INPUT INTERFACE-PLASTIC
(9)	CH INTERFACE-METAL	(10)	CH INTERFACE-PLASTIC
(11)	AES INTERFACE-METAL	(12)	AES INTERFACE-PLASTIC
(13)	PCB	(14)	SMD RESISTOR
(15)	SMD CAPACITOR	(16)	ALUMINUM ELECTROLYTIC CAPACITOR
(17)	X CAPACITOR	(18)	METAL OXIDE FILM RESISTOR
(19)	RELAY	(20)	BLACK WIRE-COATING
(21)	RED WIRE-COATING	(22)	WHITE WIRE-COATING
(23)	YELLOW WIRE-COATING	(24)	CONNECTOR-BODY
(25)	CONNECTOR-PIN	(26)	FUSE
(27)	RADIATION FIN	(28)	TRANSFORMER-TAPE
(29)	TRANSFORMER-BOBBIN	(30)	TRANSFORMER-COIL
(31)	TRANSFORMER-FERRITE CORE	(32)	TRANSFORMER-PIN
(33)	TIN	(34)	BARE COPPER WIRE
(35)	DC FAN-BLACK WIRE-COATING	(36)	DC FAN-BLACK CONNECTOR-BODY
(37)	DC FAN-BLACK CONNECTOR-PIN	(38)	DC FAN-SMD RESISTOR
(39)	DC FAN-SMD CAPACITOR	(40)	DC FAN-PCB

Remarks :.

(1) 1 mg/kg = 0.0001%.

(2) MDL = Method Detection Limit.

(3) N.D. = Not Detected (< MDL).

(4) "-" = Not Regulated.

RoHS 2.0 Directive 2011/65/EU Annex II (EU) 2015/863 as last amended by Directive (EU) 2017/2102.

Test Method : With reference to IEC 62321-4:2013+A1:2017, IEC62321-5:2013, IEC 62321-6:2015, IEC 62321-7-1:2015, IEC62321-7-2:2017 and IEC62321-8: 2017 analyzed by ICP-OES , UV-Vis and GC-MS .

Test Item(s).	Limit.	Unit.	MDL	(1)
Cadmium (Cd)	100	mg/kg	2	N.D.
Lead (Pb)	1000	mg/kg	2	N.D.
Mercury (Hg)	1000	mg/kg	2	N.D.
Hexavalent Chromium (Cr^{6+})	1000	mg/kg	8	N.D.

Test Item(s).	Limit.	Unit.	MDL	(2)
Cadmium (Cd)	100	mg/kg	2	N.D.
Lead (Pb)	1000	mg/kg	2	N.D.
Mercury (Hg)	1000	mg/kg	2	N.D.
Hexavalent Chromium (Cr^{6+})	1000	mg/kg	8	N.D.

Test Item(s).	Limit.	Unit.	MDL	(3)
Cadmium (Cd)	100	mg/kg	2	N.D.
Lead (Pb)	1000	mg/kg	2	N.D.
Mercury (Hg)	1000	mg/kg	2	N.D.
Hexavalent Chromium (Cr^{6+})	1000	mg/kg	8	N.D.

Test Item(s).	Limit.	Unit.	MDL	(4)
Cadmium (Cd)	100	mg/kg	2	N.D.
Lead (Pb)	1000	mg/kg	2	N.D.
Mercury (Hg)	1000	mg/kg	2	N.D.
Hexavalent Chromium (Cr^{6+})	1000	mg/kg	8	N.D.
Sum of PBBs.	1000	mg/kg	-	N.D.
Monobromobiphenyl	-	mg/kg	5	N.D.
Dibromobiphenyl	-	mg/kg	5	N.D.
Tribromobiphenyl	-	mg/kg	5	N.D.
Tetrabromobiphenyl	-	mg/kg	5	N.D.
Pentabromobiphenyl	-	mg/kg	5	N.D.
Hexabromobiphenyl	-	mg/kg	5	N.D.
Heptabromobiphenyl	-	mg/kg	5	N.D.
Octabromobiphenyl	-	mg/kg	5	N.D.
Nonabromobiphenyl	-	mg/kg	5	N.D.
Decabromobiphenyl	-	mg/kg	5	N.D.
Sum of PBDEs.	1000	mg/kg	-	N.D.
Monobromodiphenyl ether	-	mg/kg	5	N.D.
Dibromodiphenyl ether	-	mg/kg	5	N.D.
Tribromodiphenyl ether	-	mg/kg	5	N.D.
Tetrabromodiphenyl ether	-	mg/kg	5	N.D.
Pentabromodiphenyl ether	-	mg/kg	5	N.D.
Hexabromodiphenyl ether	-	mg/kg	5	N.D.
Heptabromodiphenyl ether	-	mg/kg	5	N.D.
Octabromodiphenyl ether	-	mg/kg	5	N.D.
Nonabromodiphenyl ether	-	mg/kg	5	N.D.
Decabromodiphenyl ether	-	mg/kg	5	N.D.
Disobutyl Phthalate(DIBP)	1000	mg/kg	50	N.D.
Dibutyl Phthalate(DBP)	1000	mg/kg	50	N.D.
Benzylbutyl Phthalate(BBP)	1000	mg/kg	50	N.D.
Bis-(2-ethylhexyl) Phthalate(DEHP)	1000	mg/kg	50	N.D.

Test Item(s).	Limit.	Unit.	MDL	(5)
Cadmium (Cd)	100	mg/kg	2	N.D.
Lead (Pb)	1000	mg/kg	2	N.D.
Mercury (Hg)	1000	mg/kg	2	N.D.
Hexavalent Chromium (Cr^{6+})	1000	mg/kg	8	N.D.

Test Item(s).	Limit.	Unit.	MDL	(6)
Cadmium (Cd)	100	mg/kg	2	N.D.
Lead (Pb)	1000	mg/kg	2	N.D.
Mercury (Hg)	1000	mg/kg	2	N.D.
Hexavalent Chromium (Cr^{6+})	1000	mg/kg	8	N.D.
Sum of PBBs.	1000	mg/kg	-	N.D.
Monobromobiphenyl	-	mg/kg	5	N.D.
Dibromobiphenyl	-	mg/kg	5	N.D.
Tribromobiphenyl	-	mg/kg	5	N.D.
Tetrabromobiphenyl	-	mg/kg	5	N.D.
Pentabromobiphenyl	-	mg/kg	5	N.D.
Hexabromobiphenyl	-	mg/kg	5	N.D.
Heptabromobiphenyl	-	mg/kg	5	N.D.
Octabromobiphenyl	-	mg/kg	5	N.D.
Nonabromobiphenyl	-	mg/kg	5	N.D.
Decabromobiphenyl	-	mg/kg	5	N.D.
Sum of PBDEs.	1000	mg/kg	-	N.D.
Monobromodiphenyl ether	-	mg/kg	5	N.D.
Dibromodiphenyl ether	-	mg/kg	5	N.D.
Tribromodiphenyl ether	-	mg/kg	5	N.D.
Tetrabromodiphenyl ether	-	mg/kg	5	N.D.
Pentabromodiphenyl ether	-	mg/kg	5	N.D.
Hexabromodiphenyl ether	-	mg/kg	5	N.D.
Heptabromodiphenyl ether	-	mg/kg	5	N.D.
Octabromodiphenyl ether	-	mg/kg	5	N.D.
Nonabromodiphenyl ether	-	mg/kg	5	N.D.
Decabromodiphenyl ether	-	mg/kg	5	N.D.
Disobutyl Phthalate(DIBP)	1000	mg/kg	50	N.D.
Dibutyl Phthalate(DBP)	1000	mg/kg	50	N.D.
Benzylbutyl Phthalate(BBP)	1000	mg/kg	50	N.D.
Bis-(2-ethylhexyl) Phthalate(DEHP)	1000	mg/kg	50	N.D.

Test Item(s).	Limit.	Unit.	MDL	(7)
Cadmium (Cd)	100	mg/kg	2	N.D.
Lead (Pb)	1000	mg/kg	2	N.D.
Mercury (Hg)	1000	mg/kg	2	N.D.
Hexavalent Chromium (Cr^{6+})	1000	mg/kg	8	N.D.

Test Item(s).	Limit.	Unit.	MDL	(8)
Cadmium (Cd)	100	mg/kg	2	N.D.
Lead (Pb)	1000	mg/kg	2	N.D.
Mercury (Hg)	1000	mg/kg	2	N.D.
Hexavalent Chromium (Cr^{6+})	1000	mg/kg	8	N.D.
Sum of PBBs.	1000	mg/kg	-	N.D.
Monobromobiphenyl	-	mg/kg	5	N.D.
Dibromobiphenyl	-	mg/kg	5	N.D.
Tribromobiphenyl	-	mg/kg	5	N.D.
Tetrabromobiphenyl	-	mg/kg	5	N.D.
Pentabromobiphenyl	-	mg/kg	5	N.D.
Hexabromobiphenyl	-	mg/kg	5	N.D.
Heptabromobiphenyl	-	mg/kg	5	N.D.
Octabromobiphenyl	-	mg/kg	5	N.D.
Nonabromobiphenyl	-	mg/kg	5	N.D.
Decabromobiphenyl	-	mg/kg	5	N.D.
Sum of PBDEs.	1000	mg/kg	-	N.D.
Monobromodiphenyl ether	-	mg/kg	5	N.D.
Dibromodiphenyl ether	-	mg/kg	5	N.D.
Tribromodiphenyl ether	-	mg/kg	5	N.D.
Tetrabromodiphenyl ether	-	mg/kg	5	N.D.
Pentabromodiphenyl ether	-	mg/kg	5	N.D.
Hexabromodiphenyl ether	-	mg/kg	5	N.D.
Heptabromodiphenyl ether	-	mg/kg	5	N.D.
Octabromodiphenyl ether	-	mg/kg	5	N.D.
Nonabromodiphenyl ether	-	mg/kg	5	N.D.
Decabromodiphenyl ether	-	mg/kg	5	N.D.
Disobutyl Phthalate(DIBP)	1000	mg/kg	50	N.D.
Dibutyl Phthalate(DBP)	1000	mg/kg	50	N.D.
Benzylbutyl Phthalate(BBP)	1000	mg/kg	50	N.D.
Bis-(2-ethylhexyl) Phthalate(DEHP)	1000	mg/kg	50	N.D.

Test Item(s).	Limit.	Unit.	MDL	(9)
Cadmium (Cd)	100	mg/kg	2	N.D.
Lead (Pb)	1000	mg/kg	2	N.D.
Mercury (Hg)	1000	mg/kg	2	N.D.
Hexavalent Chromium (Cr^{6+})	1000	mg/kg	8	N.D.

Test Item(s).	Limit.	Unit.	MDL	(10)
Cadmium (Cd)	100	mg/kg	2	N.D.
Lead (Pb)	1000	mg/kg	2	N.D.
Mercury (Hg)	1000	mg/kg	2	N.D.
Hexavalent Chromium (Cr^{6+})	1000	mg/kg	8	N.D.
Sum of PBBs.	1000	mg/kg	-	N.D.
Monobromobiphenyl	-	mg/kg	5	N.D.
Dibromobiphenyl	-	mg/kg	5	N.D.
Tribromobiphenyl	-	mg/kg	5	N.D.
Tetrabromobiphenyl	-	mg/kg	5	N.D.
Pentabromobiphenyl	-	mg/kg	5	N.D.
Hexabromobiphenyl	-	mg/kg	5	N.D.
Heptabromobiphenyl	-	mg/kg	5	N.D.
Octabromobiphenyl	-	mg/kg	5	N.D.
Nonabromobiphenyl	-	mg/kg	5	N.D.
Decabromobiphenyl	-	mg/kg	5	N.D.
Sum of PBDEs.	1000	mg/kg	-	N.D.
Monobromodiphenyl ether	-	mg/kg	5	N.D.
Dibromodiphenyl ether	-	mg/kg	5	N.D.
Tribromodiphenyl ether	-	mg/kg	5	N.D.
Tetrabromodiphenyl ether	-	mg/kg	5	N.D.
Pentabromodiphenyl ether	-	mg/kg	5	N.D.
Hexabromodiphenyl ether	-	mg/kg	5	N.D.
Heptabromodiphenyl ether	-	mg/kg	5	N.D.
Octabromodiphenyl ether	-	mg/kg	5	N.D.
Nonabromodiphenyl ether	-	mg/kg	5	N.D.
Decabromodiphenyl ether	-	mg/kg	5	N.D.
Disobutyl Phthalate(DIBP)	1000	mg/kg	50	N.D.
Dibutyl Phthalate(DBP)	1000	mg/kg	50	N.D.
Benzylbutyl Phthalate(BBP)	1000	mg/kg	50	N.D.
Bis-(2-ethylhexyl) Phthalate(DEHP)	1000	mg/kg	50	N.D.

Test Item(s).	Limit.	Unit.	MDL	(11)
Cadmium (Cd)	100	mg/kg	2	N.D.
Lead (Pb)	1000	mg/kg	2	N.D.
Mercury (Hg)	1000	mg/kg	2	N.D.
Hexavalent Chromium (Cr^{6+})	1000	mg/kg	8	N.D.

Test Item(s).	Limit.	Unit.	MDL	(12)
Cadmium (Cd)	100	mg/kg	2	N.D.
Lead (Pb)	1000	mg/kg	2	N.D.
Mercury (Hg)	1000	mg/kg	2	N.D.
Hexavalent Chromium (Cr^{6+})	1000	mg/kg	8	N.D.
Sum of PBBs.	1000	mg/kg	-	N.D.
Monobromobiphenyl	-	mg/kg	5	N.D.
Dibromobiphenyl	-	mg/kg	5	N.D.
Tribromobiphenyl	-	mg/kg	5	N.D.
Tetrabromobiphenyl	-	mg/kg	5	N.D.
Pentabromobiphenyl	-	mg/kg	5	N.D.
Hexabromobiphenyl	-	mg/kg	5	N.D.
Heptabromobiphenyl	-	mg/kg	5	N.D.
Octabromobiphenyl	-	mg/kg	5	N.D.
Nonabromobiphenyl	-	mg/kg	5	N.D.
Decabromobiphenyl	-	mg/kg	5	N.D.
Sum of PBDEs.	1000	mg/kg	-	N.D.
Monobromodiphenyl ether	-	mg/kg	5	N.D.
Dibromodiphenyl ether	-	mg/kg	5	N.D.
Tribromodiphenyl ether	-	mg/kg	5	N.D.
Tetrabromodiphenyl ether	-	mg/kg	5	N.D.
Pentabromodiphenyl ether	-	mg/kg	5	N.D.
Hexabromodiphenyl ether	-	mg/kg	5	N.D.
Heptabromodiphenyl ether	-	mg/kg	5	N.D.
Octabromodiphenyl ether	-	mg/kg	5	N.D.
Nonabromodiphenyl ether	-	mg/kg	5	N.D.
Decabromodiphenyl ether	-	mg/kg	5	N.D.
Disobutyl Phthalate(DIBP)	1000	mg/kg	50	N.D.
Dibutyl Phthalate(DBP)	1000	mg/kg	50	N.D.
Benzylbutyl Phthalate(BBP)	1000	mg/kg	50	N.D.
Bis-(2-ethylhexyl) Phthalate(DEHP)	1000	mg/kg	50	N.D.

Test Item(s).	Limit.	Unit.	MDL	(13)
Cadmium (Cd)	100	mg/kg	2	N.D.
Lead (Pb)	1000	mg/kg	2	N.D.
Mercury (Hg)	1000	mg/kg	2	N.D.
Hexavalent Chromium (Cr^{6+})	1000	mg/kg	8	N.D.
Sum of PBBs.	1000	mg/kg	-	N.D.
Monobromobiphenyl	-	mg/kg	5	N.D.
Dibromobiphenyl	-	mg/kg	5	N.D.
Tribromobiphenyl	-	mg/kg	5	N.D.
Tetrabromobiphenyl	-	mg/kg	5	N.D.
Pentabromobiphenyl	-	mg/kg	5	N.D.
Hexabromobiphenyl	-	mg/kg	5	N.D.
Heptabromobiphenyl	-	mg/kg	5	N.D.
Octabromobiphenyl	-	mg/kg	5	N.D.
Nonabromobiphenyl	-	mg/kg	5	N.D.
Decabromobiphenyl	-	mg/kg	5	N.D.
Sum of PBDEs.	1000	mg/kg	-	N.D.
Monobromodiphenyl ether	-	mg/kg	5	N.D.
Dibromodiphenyl ether	-	mg/kg	5	N.D.
Tribromodiphenyl ether	-	mg/kg	5	N.D.
Tetrabromodiphenyl ether	-	mg/kg	5	N.D.
Pentabromodiphenyl ether	-	mg/kg	5	N.D.
Hexabromodiphenyl ether	-	mg/kg	5	N.D.
Heptabromodiphenyl ether	-	mg/kg	5	N.D.
Octabromodiphenyl ether	-	mg/kg	5	N.D.
Nonabromodiphenyl ether	-	mg/kg	5	N.D.
Decabromodiphenyl ether	-	mg/kg	5	N.D.
Disobutyl Phthalate(DIBP)	1000	mg/kg	50	N.D.
Dibutyl Phthalate(DBP)	1000	mg/kg	50	N.D.
Benzylbutyl Phthalate(BBP)	1000	mg/kg	50	N.D.
Bis-(2-ethylhexyl) Phthalate(DEHP)	1000	mg/kg	50	N.D.

Test Item(s).	Limit.	Unit.	MDL	(14)
Cadmium (Cd)	100	mg/kg	2	N.D.
Lead (Pb)	1000	mg/kg	2	N.D.
Mercury (Hg)	1000	mg/kg	2	N.D.
Hexavalent Chromium (Cr^{6+})	1000	mg/kg	8	N.D.
Sum of PBBs.	1000	mg/kg	-	N.D.
Monobromobiphenyl	-	mg/kg	5	N.D.
Dibromobiphenyl	-	mg/kg	5	N.D.
Tribromobiphenyl	-	mg/kg	5	N.D.
Tetrabromobiphenyl	-	mg/kg	5	N.D.
Pentabromobiphenyl	-	mg/kg	5	N.D.
Hexabromobiphenyl	-	mg/kg	5	N.D.
Heptabromobiphenyl	-	mg/kg	5	N.D.
Octabromobiphenyl	-	mg/kg	5	N.D.
Nonabromobiphenyl	-	mg/kg	5	N.D.
Decabromobiphenyl	-	mg/kg	5	N.D.
Sum of PBDEs.	1000	mg/kg	-	N.D.
Monobromodiphenyl ether	-	mg/kg	5	N.D.
Dibromodiphenyl ether	-	mg/kg	5	N.D.
Tribromodiphenyl ether	-	mg/kg	5	N.D.
Tetrabromodiphenyl ether	-	mg/kg	5	N.D.
Pentabromodiphenyl ether	-	mg/kg	5	N.D.
Hexabromodiphenyl ether	-	mg/kg	5	N.D.
Heptabromodiphenyl ether	-	mg/kg	5	N.D.
Octabromodiphenyl ether	-	mg/kg	5	N.D.
Nonabromodiphenyl ether	-	mg/kg	5	N.D.
Decabromodiphenyl ether	-	mg/kg	5	N.D.
Disobutyl Phthalate(DIBP)	1000	mg/kg	50	N.D.
Dibutyl Phthalate(DBP)	1000	mg/kg	50	N.D.
Benzylbutyl Phthalate(BBP)	1000	mg/kg	50	N.D.
Bis-(2-ethylhexyl) Phthalate(DEHP)	1000	mg/kg	50	N.D.

Test Item(s).	Limit.	Unit.	MDL	(15)
Cadmium (Cd)	100	mg/kg	2	N.D.
Lead (Pb)	1000	mg/kg	2	N.D.
Mercury (Hg)	1000	mg/kg	2	N.D.
Hexavalent Chromium (Cr^{6+})	1000	mg/kg	8	N.D.
Sum of PBBs.	1000	mg/kg	-	N.D.
Monobromobiphenyl	-	mg/kg	5	N.D.
Dibromobiphenyl	-	mg/kg	5	N.D.
Tribromobiphenyl	-	mg/kg	5	N.D.
Tetrabromobiphenyl	-	mg/kg	5	N.D.
Pentabromobiphenyl	-	mg/kg	5	N.D.
Hexabromobiphenyl	-	mg/kg	5	N.D.
Heptabromobiphenyl	-	mg/kg	5	N.D.
Octabromobiphenyl	-	mg/kg	5	N.D.
Nonabromobiphenyl	-	mg/kg	5	N.D.
Decabromobiphenyl	-	mg/kg	5	N.D.
Sum of PBDEs.	1000	mg/kg	-	N.D.
Monobromodiphenyl ether	-	mg/kg	5	N.D.
Dibromodiphenyl ether	-	mg/kg	5	N.D.
Tribromodiphenyl ether	-	mg/kg	5	N.D.
Tetrabromodiphenyl ether	-	mg/kg	5	N.D.
Pentabromodiphenyl ether	-	mg/kg	5	N.D.
Hexabromodiphenyl ether	-	mg/kg	5	N.D.
Heptabromodiphenyl ether	-	mg/kg	5	N.D.
Octabromodiphenyl ether	-	mg/kg	5	N.D.
Nonabromodiphenyl ether	-	mg/kg	5	N.D.
Decabromodiphenyl ether	-	mg/kg	5	N.D.
Disobutyl Phthalate(DIBP)	1000	mg/kg	50	N.D.
Dibutyl Phthalate(DBP)	1000	mg/kg	50	N.D.
Benzylbutyl Phthalate(BBP)	1000	mg/kg	50	N.D.
Bis-(2-ethylhexyl) Phthalate(DEHP)	1000	mg/kg	50	N.D.

Test Item(s).	Limit.	Unit.	MDL	(16)
Cadmium (Cd)	100	mg/kg	2	N.D.
Lead (Pb)	1000	mg/kg	2	N.D.
Mercury (Hg)	1000	mg/kg	2	N.D.
Hexavalent Chromium (Cr^{6+})	1000	mg/kg	8	N.D.
Sum of PBBs.	1000	mg/kg	-	N.D.
Monobromobiphenyl	-	mg/kg	5	N.D.
Dibromobiphenyl	-	mg/kg	5	N.D.
Tribromobiphenyl	-	mg/kg	5	N.D.
Tetrabromobiphenyl	-	mg/kg	5	N.D.
Pentabromobiphenyl	-	mg/kg	5	N.D.
Hexabromobiphenyl	-	mg/kg	5	N.D.
Heptabromobiphenyl	-	mg/kg	5	N.D.
Octabromobiphenyl	-	mg/kg	5	N.D.
Nonabromobiphenyl	-	mg/kg	5	N.D.
Decabromobiphenyl	-	mg/kg	5	N.D.
Sum of PBDEs.	1000	mg/kg	-	N.D.
Monobromodiphenyl ether	-	mg/kg	5	N.D.
Dibromodiphenyl ether	-	mg/kg	5	N.D.
Tribromodiphenyl ether	-	mg/kg	5	N.D.
Tetrabromodiphenyl ether	-	mg/kg	5	N.D.
Pentabromodiphenyl ether	-	mg/kg	5	N.D.
Hexabromodiphenyl ether	-	mg/kg	5	N.D.
Heptabromodiphenyl ether	-	mg/kg	5	N.D.
Octabromodiphenyl ether	-	mg/kg	5	N.D.
Nonabromodiphenyl ether	-	mg/kg	5	N.D.
Decabromodiphenyl ether	-	mg/kg	5	N.D.
Disobutyl Phthalate(DIBP)	1000	mg/kg	50	N.D.
Dibutyl Phthalate(DBP)	1000	mg/kg	50	N.D.
Benzylbutyl Phthalate(BBP)	1000	mg/kg	50	N.D.
Bis-(2-ethylhexyl) Phthalate(DEHP)	1000	mg/kg	50	N.D.

Test Item(s).	Limit.	Unit.	MDL	(17)
Cadmium (Cd)	100	mg/kg	2	N.D.
Lead (Pb)	1000	mg/kg	2	N.D.
Mercury (Hg)	1000	mg/kg	2	N.D.
Hexavalent Chromium (Cr^{6+})	1000	mg/kg	8	N.D.
Sum of PBBs.	1000	mg/kg	-	N.D.
Monobromobiphenyl	-	mg/kg	5	N.D.
Dibromobiphenyl	-	mg/kg	5	N.D.
Tribromobiphenyl	-	mg/kg	5	N.D.
Tetrabromobiphenyl	-	mg/kg	5	N.D.
Pentabromobiphenyl	-	mg/kg	5	N.D.
Hexabromobiphenyl	-	mg/kg	5	N.D.
Heptabromobiphenyl	-	mg/kg	5	N.D.
Octabromobiphenyl	-	mg/kg	5	N.D.
Nonabromobiphenyl	-	mg/kg	5	N.D.
Decabromobiphenyl	-	mg/kg	5	N.D.
Sum of PBDEs.	1000	mg/kg	-	N.D.
Monobromodiphenyl ether	-	mg/kg	5	N.D.
Dibromodiphenyl ether	-	mg/kg	5	N.D.
Tribromodiphenyl ether	-	mg/kg	5	N.D.
Tetrabromodiphenyl ether	-	mg/kg	5	N.D.
Pentabromodiphenyl ether	-	mg/kg	5	N.D.
Hexabromodiphenyl ether	-	mg/kg	5	N.D.
Heptabromodiphenyl ether	-	mg/kg	5	N.D.
Octabromodiphenyl ether	-	mg/kg	5	N.D.
Nonabromodiphenyl ether	-	mg/kg	5	N.D.
Decabromodiphenyl ether	-	mg/kg	5	N.D.
Disobutyl Phthalate(DIBP)	1000	mg/kg	50	N.D.
Dibutyl Phthalate(DBP)	1000	mg/kg	50	N.D.
Benzylbutyl Phthalate(BBP)	1000	mg/kg	50	N.D.
Bis-(2-ethylhexyl) Phthalate(DEHP)	1000	mg/kg	50	N.D.

Test Item(s).	Limit.	Unit.	MDL	(18)
Cadmium (Cd)	100	mg/kg	2	N.D.
Lead (Pb)	1000	mg/kg	2	N.D.
Mercury (Hg)	1000	mg/kg	2	N.D.
Hexavalent Chromium (Cr^{6+})	1000	mg/kg	8	N.D.
Sum of PBBs.	1000	mg/kg	-	N.D.
Monobromobiphenyl	-	mg/kg	5	N.D.
Dibromobiphenyl	-	mg/kg	5	N.D.
Tribromobiphenyl	-	mg/kg	5	N.D.
Tetrabromobiphenyl	-	mg/kg	5	N.D.
Pentabromobiphenyl	-	mg/kg	5	N.D.
Hexabromobiphenyl	-	mg/kg	5	N.D.
Heptabromobiphenyl	-	mg/kg	5	N.D.
Octabromobiphenyl	-	mg/kg	5	N.D.
Nonabromobiphenyl	-	mg/kg	5	N.D.
Decabromobiphenyl	-	mg/kg	5	N.D.
Sum of PBDEs.	1000	mg/kg	-	N.D.
Monobromodiphenyl ether	-	mg/kg	5	N.D.
Dibromodiphenyl ether	-	mg/kg	5	N.D.
Tribromodiphenyl ether	-	mg/kg	5	N.D.
Tetrabromodiphenyl ether	-	mg/kg	5	N.D.
Pentabromodiphenyl ether	-	mg/kg	5	N.D.
Hexabromodiphenyl ether	-	mg/kg	5	N.D.
Heptabromodiphenyl ether	-	mg/kg	5	N.D.
Octabromodiphenyl ether	-	mg/kg	5	N.D.
Nonabromodiphenyl ether	-	mg/kg	5	N.D.
Decabromodiphenyl ether	-	mg/kg	5	N.D.
Disobutyl Phthalate(DIBP)	1000	mg/kg	50	N.D.
Dibutyl Phthalate(DBP)	1000	mg/kg	50	N.D.
Benzylbutyl Phthalate(BBP)	1000	mg/kg	50	N.D.
Bis-(2-ethylhexyl) Phthalate(DEHP)	1000	mg/kg	50	N.D.

Test Item(s).	Limit.	Unit.	MDL	(19)
Cadmium (Cd)	100	mg/kg	2	N.D.
Lead (Pb)	1000	mg/kg	2	N.D.
Mercury (Hg)	1000	mg/kg	2	N.D.
Hexavalent Chromium (Cr^{6+})	1000	mg/kg	8	N.D.
Sum of PBBs.	1000	mg/kg	-	N.D.
Monobromobiphenyl	-	mg/kg	5	N.D.
Dibromobiphenyl	-	mg/kg	5	N.D.
Tribromobiphenyl	-	mg/kg	5	N.D.
Tetrabromobiphenyl	-	mg/kg	5	N.D.
Pentabromobiphenyl	-	mg/kg	5	N.D.
Hexabromobiphenyl	-	mg/kg	5	N.D.
Heptabromobiphenyl	-	mg/kg	5	N.D.
Octabromobiphenyl	-	mg/kg	5	N.D.
Nonabromobiphenyl	-	mg/kg	5	N.D.
Decabromobiphenyl	-	mg/kg	5	N.D.
Sum of PBDEs.	1000	mg/kg	-	N.D.
Monobromodiphenyl ether	-	mg/kg	5	N.D.
Dibromodiphenyl ether	-	mg/kg	5	N.D.
Tribromodiphenyl ether	-	mg/kg	5	N.D.
Tetrabromodiphenyl ether	-	mg/kg	5	N.D.
Pentabromodiphenyl ether	-	mg/kg	5	N.D.
Hexabromodiphenyl ether	-	mg/kg	5	N.D.
Heptabromodiphenyl ether	-	mg/kg	5	N.D.
Octabromodiphenyl ether	-	mg/kg	5	N.D.
Nonabromodiphenyl ether	-	mg/kg	5	N.D.
Decabromodiphenyl ether	-	mg/kg	5	N.D.
Disobutyl Phthalate(DIBP)	1000	mg/kg	50	N.D.
Dibutyl Phthalate(DBP)	1000	mg/kg	50	N.D.
Benzylbutyl Phthalate(BBP)	1000	mg/kg	50	N.D.
Bis-(2-ethylhexyl) Phthalate(DEHP)	1000	mg/kg	50	N.D.

Test Item(s).	Limit.	Unit.	MDL	(20)
Cadmium (Cd)	100	mg/kg	2	N.D.
Lead (Pb)	1000	mg/kg	2	N.D.
Mercury (Hg)	1000	mg/kg	2	N.D.
Hexavalent Chromium (Cr^{6+})	1000	mg/kg	8	N.D.
Sum of PBBs.	1000	mg/kg	-	N.D.
Monobromobiphenyl	-	mg/kg	5	N.D.
Dibromobiphenyl	-	mg/kg	5	N.D.
Tribromobiphenyl	-	mg/kg	5	N.D.
Tetrabromobiphenyl	-	mg/kg	5	N.D.
Pentabromobiphenyl	-	mg/kg	5	N.D.
Hexabromobiphenyl	-	mg/kg	5	N.D.
Heptabromobiphenyl	-	mg/kg	5	N.D.
Octabromobiphenyl	-	mg/kg	5	N.D.
Nonabromobiphenyl	-	mg/kg	5	N.D.
Decabromobiphenyl	-	mg/kg	5	N.D.
Sum of PBDEs.	1000	mg/kg	-	N.D.
Monobromodiphenyl ether	-	mg/kg	5	N.D.
Dibromodiphenyl ether	-	mg/kg	5	N.D.
Tribromodiphenyl ether	-	mg/kg	5	N.D.
Tetrabromodiphenyl ether	-	mg/kg	5	N.D.
Pentabromodiphenyl ether	-	mg/kg	5	N.D.
Hexabromodiphenyl ether	-	mg/kg	5	N.D.
Heptabromodiphenyl ether	-	mg/kg	5	N.D.
Octabromodiphenyl ether	-	mg/kg	5	N.D.
Nonabromodiphenyl ether	-	mg/kg	5	N.D.
Decabromodiphenyl ether	-	mg/kg	5	N.D.
Disobutyl Phthalate(DIBP)	1000	mg/kg	50	N.D.
Dibutyl Phthalate(DBP)	1000	mg/kg	50	N.D.
Benzylbutyl Phthalate(BBP)	1000	mg/kg	50	N.D.
Bis-(2-ethylhexyl) Phthalate(DEHP)	1000	mg/kg	50	N.D.

Test Item(s).	Limit.	Unit.	MDL	(21)
Cadmium (Cd)	100	mg/kg	2	N.D.
Lead (Pb)	1000	mg/kg	2	N.D.
Mercury (Hg)	1000	mg/kg	2	N.D.
Hexavalent Chromium (Cr^{6+})	1000	mg/kg	8	N.D.
Sum of PBBs.	1000	mg/kg	-	N.D.
Monobromobiphenyl	-	mg/kg	5	N.D.
Dibromobiphenyl	-	mg/kg	5	N.D.
Tribromobiphenyl	-	mg/kg	5	N.D.
Tetrabromobiphenyl	-	mg/kg	5	N.D.
Pentabromobiphenyl	-	mg/kg	5	N.D.
Hexabromobiphenyl	-	mg/kg	5	N.D.
Heptabromobiphenyl	-	mg/kg	5	N.D.
Octabromobiphenyl	-	mg/kg	5	N.D.
Nonabromobiphenyl	-	mg/kg	5	N.D.
Decabromobiphenyl	-	mg/kg	5	N.D.
Sum of PBDEs.	1000	mg/kg	-	N.D.
Monobromodiphenyl ether	-	mg/kg	5	N.D.
Dibromodiphenyl ether	-	mg/kg	5	N.D.
Tribromodiphenyl ether	-	mg/kg	5	N.D.
Tetrabromodiphenyl ether	-	mg/kg	5	N.D.
Pentabromodiphenyl ether	-	mg/kg	5	N.D.
Hexabromodiphenyl ether	-	mg/kg	5	N.D.
Heptabromodiphenyl ether	-	mg/kg	5	N.D.
Octabromodiphenyl ether	-	mg/kg	5	N.D.
Nonabromodiphenyl ether	-	mg/kg	5	N.D.
Decabromodiphenyl ether	-	mg/kg	5	N.D.
Disobutyl Phthalate(DIBP)	1000	mg/kg	50	N.D.
Dibutyl Phthalate(DBP)	1000	mg/kg	50	N.D.
Benzylbutyl Phthalate(BBP)	1000	mg/kg	50	N.D.
Bis-(2-ethylhexyl) Phthalate(DEHP)	1000	mg/kg	50	N.D.

Test Item(s).	Limit.	Unit.	MDL	(22)
Cadmium (Cd)	100	mg/kg	2	N.D.
Lead (Pb)	1000	mg/kg	2	N.D.
Mercury (Hg)	1000	mg/kg	2	N.D.
Hexavalent Chromium (Cr^{6+})	1000	mg/kg	8	N.D.
Sum of PBBs.	1000	mg/kg	-	N.D.
Monobromobiphenyl	-	mg/kg	5	N.D.
Dibromobiphenyl	-	mg/kg	5	N.D.
Tribromobiphenyl	-	mg/kg	5	N.D.
Tetrabromobiphenyl	-	mg/kg	5	N.D.
Pentabromobiphenyl	-	mg/kg	5	N.D.
Hexabromobiphenyl	-	mg/kg	5	N.D.
Heptabromobiphenyl	-	mg/kg	5	N.D.
Octabromobiphenyl	-	mg/kg	5	N.D.
Nonabromobiphenyl	-	mg/kg	5	N.D.
Decabromobiphenyl	-	mg/kg	5	N.D.
Sum of PBDEs.	1000	mg/kg	-	N.D.
Monobromodiphenyl ether	-	mg/kg	5	N.D.
Dibromodiphenyl ether	-	mg/kg	5	N.D.
Tribromodiphenyl ether	-	mg/kg	5	N.D.
Tetrabromodiphenyl ether	-	mg/kg	5	N.D.
Pentabromodiphenyl ether	-	mg/kg	5	N.D.
Hexabromodiphenyl ether	-	mg/kg	5	N.D.
Heptabromodiphenyl ether	-	mg/kg	5	N.D.
Octabromodiphenyl ether	-	mg/kg	5	N.D.
Nonabromodiphenyl ether	-	mg/kg	5	N.D.
Decabromodiphenyl ether	-	mg/kg	5	N.D.
Disobutyl Phthalate(DIBP)	1000	mg/kg	50	N.D.
Dibutyl Phthalate(DBP)	1000	mg/kg	50	N.D.
Benzylbutyl Phthalate(BBP)	1000	mg/kg	50	N.D.
Bis-(2-ethylhexyl) Phthalate(DEHP)	1000	mg/kg	50	N.D.

Test Item(s).	Limit.	Unit.	MDL	(23)
Cadmium (Cd)	100	mg/kg	2	N.D.
Lead (Pb)	1000	mg/kg	2	N.D.
Mercury (Hg)	1000	mg/kg	2	N.D.
Hexavalent Chromium (Cr^{6+})	1000	mg/kg	8	N.D.
Sum of PBBs.	1000	mg/kg	-	N.D.
Monobromobiphenyl	-	mg/kg	5	N.D.
Dibromobiphenyl	-	mg/kg	5	N.D.
Tribromobiphenyl	-	mg/kg	5	N.D.
Tetrabromobiphenyl	-	mg/kg	5	N.D.
Pentabromobiphenyl	-	mg/kg	5	N.D.
Hexabromobiphenyl	-	mg/kg	5	N.D.
Heptabromobiphenyl	-	mg/kg	5	N.D.
Octabromobiphenyl	-	mg/kg	5	N.D.
Nonabromobiphenyl	-	mg/kg	5	N.D.
Decabromobiphenyl	-	mg/kg	5	N.D.
Sum of PBDEs.	1000	mg/kg	-	N.D.
Monobromodiphenyl ether	-	mg/kg	5	N.D.
Dibromodiphenyl ether	-	mg/kg	5	N.D.
Tribromodiphenyl ether	-	mg/kg	5	N.D.
Tetrabromodiphenyl ether	-	mg/kg	5	N.D.
Pentabromodiphenyl ether	-	mg/kg	5	N.D.
Hexabromodiphenyl ether	-	mg/kg	5	N.D.
Heptabromodiphenyl ether	-	mg/kg	5	N.D.
Octabromodiphenyl ether	-	mg/kg	5	N.D.
Nonabromodiphenyl ether	-	mg/kg	5	N.D.
Decabromodiphenyl ether	-	mg/kg	5	N.D.
Disobutyl Phthalate(DIBP)	1000	mg/kg	50	N.D.
Dibutyl Phthalate(DBP)	1000	mg/kg	50	N.D.
Benzylbutyl Phthalate(BBP)	1000	mg/kg	50	N.D.
Bis-(2-ethylhexyl) Phthalate(DEHP)	1000	mg/kg	50	N.D.

Test Item(s).	Limit.	Unit.	MDL	(24)
Cadmium (Cd)	100	mg/kg	2	N.D.
Lead (Pb)	1000	mg/kg	2	N.D.
Mercury (Hg)	1000	mg/kg	2	N.D.
Hexavalent Chromium (Cr^{6+})	1000	mg/kg	8	N.D.
Sum of PBBs.	1000	mg/kg	-	N.D.
Monobromobiphenyl	-	mg/kg	5	N.D.
Dibromobiphenyl	-	mg/kg	5	N.D.
Tribromobiphenyl	-	mg/kg	5	N.D.
Tetrabromobiphenyl	-	mg/kg	5	N.D.
Pentabromobiphenyl	-	mg/kg	5	N.D.
Hexabromobiphenyl	-	mg/kg	5	N.D.
Heptabromobiphenyl	-	mg/kg	5	N.D.
Octabromobiphenyl	-	mg/kg	5	N.D.
Nonabromobiphenyl	-	mg/kg	5	N.D.
Decabromobiphenyl	-	mg/kg	5	N.D.
Sum of PBDEs.	1000	mg/kg	-	N.D.
Monobromodiphenyl ether	-	mg/kg	5	N.D.
Dibromodiphenyl ether	-	mg/kg	5	N.D.
Tribromodiphenyl ether	-	mg/kg	5	N.D.
Tetrabromodiphenyl ether	-	mg/kg	5	N.D.
Pentabromodiphenyl ether	-	mg/kg	5	N.D.
Hexabromodiphenyl ether	-	mg/kg	5	N.D.
Heptabromodiphenyl ether	-	mg/kg	5	N.D.
Octabromodiphenyl ether	-	mg/kg	5	N.D.
Nonabromodiphenyl ether	-	mg/kg	5	N.D.
Decabromodiphenyl ether	-	mg/kg	5	N.D.
Disobutyl Phthalate(DIBP)	1000	mg/kg	50	N.D.
Dibutyl Phthalate(DBP)	1000	mg/kg	50	N.D.
Benzylbutyl Phthalate(BBP)	1000	mg/kg	50	N.D.
Bis-(2-ethylhexyl) Phthalate(DEHP)	1000	mg/kg	50	N.D.

Test Item(s).	Limit.	Unit.	MDL	(25)
Cadmium (Cd)	100	mg/kg	2	N.D.
Lead (Pb)	1000	mg/kg	2	N.D.
Mercury (Hg)	1000	mg/kg	2	N.D.
Hexavalent Chromium (Cr^{6+})	1000	mg/kg	8	N.D.

Test Item(s).	Limit.	Unit.	MDL	(26)
Cadmium (Cd)	100	mg/kg	2	N.D.
Lead (Pb)	1000	mg/kg	2	N.D.
Mercury (Hg)	1000	mg/kg	2	N.D.
Hexavalent Chromium (Cr^{6+})	1000	mg/kg	8	N.D.
Sum of PBBs.	1000	mg/kg	-	N.D.
Monobromobiphenyl	-	mg/kg	5	N.D.
Dibromobiphenyl	-	mg/kg	5	N.D.
Tribromobiphenyl	-	mg/kg	5	N.D.
Tetrabromobiphenyl	-	mg/kg	5	N.D.
Pentabromobiphenyl	-	mg/kg	5	N.D.
Hexabromobiphenyl	-	mg/kg	5	N.D.
Heptabromobiphenyl	-	mg/kg	5	N.D.
Octabromobiphenyl	-	mg/kg	5	N.D.
Nonabromobiphenyl	-	mg/kg	5	N.D.
Decabromobiphenyl	-	mg/kg	5	N.D.
Sum of PBDEs.	1000	mg/kg	-	N.D.
Monobromodiphenyl ether	-	mg/kg	5	N.D.
Dibromodiphenyl ether	-	mg/kg	5	N.D.
Tribromodiphenyl ether	-	mg/kg	5	N.D.
Tetrabromodiphenyl ether	-	mg/kg	5	N.D.
Pentabromodiphenyl ether	-	mg/kg	5	N.D.
Hexabromodiphenyl ether	-	mg/kg	5	N.D.
Heptabromodiphenyl ether	-	mg/kg	5	N.D.
Octabromodiphenyl ether	-	mg/kg	5	N.D.
Nonabromodiphenyl ether	-	mg/kg	5	N.D.
Decabromodiphenyl ether	-	mg/kg	5	N.D.
Disobutyl Phthalate(DIBP)	1000	mg/kg	50	N.D.
Dibutyl Phthalate(DBP)	1000	mg/kg	50	N.D.
Benzylbutyl Phthalate(BBP)	1000	mg/kg	50	N.D.
Bis-(2-ethylhexyl) Phthalate(DEHP)	1000	mg/kg	50	N.D.

Test Item(s).	Limit.	Unit.	MDL	(27)
Cadmium (Cd)	100	mg/kg	2	N.D.
Lead (Pb)	1000	mg/kg	2	N.D.
Mercury (Hg)	1000	mg/kg	2	N.D.
Hexavalent Chromium (Cr^{6+})	1000	mg/kg	8	N.D.

Test Item(s).	Limit.	Unit.	MDL	(28)
Cadmium (Cd)	100	mg/kg	2	N.D.
Lead (Pb)	1000	mg/kg	2	N.D.
Mercury (Hg)	1000	mg/kg	2	N.D.
Hexavalent Chromium (Cr^{6+})	1000	mg/kg	8	N.D.

Test Item(s).	Limit.	Unit.	MDL	(29)
Cadmium (Cd)	100	mg/kg	2	N.D.
Lead (Pb)	1000	mg/kg	2	N.D.
Mercury (Hg)	1000	mg/kg	2	N.D.
Hexavalent Chromium (Cr^{6+})	1000	mg/kg	8	N.D.
Sum of PBBs.	1000	mg/kg	-	N.D.
Monobromobiphenyl	-	mg/kg	5	N.D.
Dibromobiphenyl	-	mg/kg	5	N.D.
Tribromobiphenyl	-	mg/kg	5	N.D.
Tetrabromobiphenyl	-	mg/kg	5	N.D.
Pentabromobiphenyl	-	mg/kg	5	N.D.
Hexabromobiphenyl	-	mg/kg	5	N.D.
Heptabromobiphenyl	-	mg/kg	5	N.D.
Octabromobiphenyl	-	mg/kg	5	N.D.
Nonabromobiphenyl	-	mg/kg	5	N.D.
Decabromobiphenyl	-	mg/kg	5	N.D.
Sum of PBDEs.	1000	mg/kg	-	N.D.
Monobromodiphenyl ether	-	mg/kg	5	N.D.
Dibromodiphenyl ether	-	mg/kg	5	N.D.
Tribromodiphenyl ether	-	mg/kg	5	N.D.
Tetrabromodiphenyl ether	-	mg/kg	5	N.D.
Pentabromodiphenyl ether	-	mg/kg	5	N.D.
Hexabromodiphenyl ether	-	mg/kg	5	N.D.
Heptabromodiphenyl ether	-	mg/kg	5	N.D.
Octabromodiphenyl ether	-	mg/kg	5	N.D.
Nonabromodiphenyl ether	-	mg/kg	5	N.D.
Decabromodiphenyl ether	-	mg/kg	5	N.D.
Disobutyl Phthalate(DIBP)	1000	mg/kg	50	N.D.
Dibutyl Phthalate(DBP)	1000	mg/kg	50	N.D.
Benzylbutyl Phthalate(BBP)	1000	mg/kg	50	N.D.
Bis-(2-ethylhexyl) Phthalate(DEHP)	1000	mg/kg	50	N.D.

Test Item(s).	Limit.	Unit.	MDL	(30)
Cadmium (Cd)	100	mg/kg	2	N.D.
Lead (Pb)	1000	mg/kg	2	N.D.
Mercury (Hg)	1000	mg/kg	2	N.D.
Hexavalent Chromium (Cr^{6+})	1000	mg/kg	8	N.D.

Test Item(s).	Limit.	Unit.	MDL	(31)
Cadmium (Cd)	100	mg/kg	2	N.D.
Lead (Pb)	1000	mg/kg	2	N.D.
Mercury (Hg)	1000	mg/kg	2	N.D.
Hexavalent Chromium (Cr^{6+})	1000	mg/kg	8	N.D.

Test Item(s).	Limit.	Unit.	MDL	(32)
Cadmium (Cd)	100	mg/kg	2	N.D.
Lead (Pb)	1000	mg/kg	2	N.D.
Mercury (Hg)	1000	mg/kg	2	N.D.
Hexavalent Chromium (Cr^{6+})	1000	mg/kg	8	N.D.

Test Item(s).	Limit.	Unit.	MDL	(33)
Cadmium (Cd)	100	mg/kg	2	N.D.
Lead (Pb)	1000	mg/kg	2	N.D.
Mercury (Hg)	1000	mg/kg	2	N.D.
Hexavalent Chromium (Cr^{6+})	1000	mg/kg	8	N.D.

Test Item(s).	Limit.	Unit.	MDL	(34)
Cadmium (Cd)	100	mg/kg	2	N.D.
Lead (Pb)	1000	mg/kg	2	N.D.
Mercury (Hg)	1000	mg/kg	2	N.D.
Hexavalent Chromium (Cr^{6+})	1000	mg/kg	8	N.D.

Test Item(s).	Limit.	Unit.	MDL	(35)
Cadmium (Cd)	100	mg/kg	2	N.D.
Lead (Pb)	1000	mg/kg	2	N.D.
Mercury (Hg)	1000	mg/kg	2	N.D.
Hexavalent Chromium (Cr^{6+})	1000	mg/kg	8	N.D.
Sum of PBBs.	1000	mg/kg	-	N.D.
Monobromobiphenyl	-	mg/kg	5	N.D.
Dibromobiphenyl	-	mg/kg	5	N.D.
Tribromobiphenyl	-	mg/kg	5	N.D.
Tetrabromobiphenyl	-	mg/kg	5	N.D.
Pentabromobiphenyl	-	mg/kg	5	N.D.
Hexabromobiphenyl	-	mg/kg	5	N.D.
Heptabromobiphenyl	-	mg/kg	5	N.D.
Octabromobiphenyl	-	mg/kg	5	N.D.
Nonabromobiphenyl	-	mg/kg	5	N.D.
Decabromobiphenyl	-	mg/kg	5	N.D.
Sum of PBDEs.	1000	mg/kg	-	N.D.
Monobromodiphenyl ether	-	mg/kg	5	N.D.
Dibromodiphenyl ether	-	mg/kg	5	N.D.
Tribromodiphenyl ether	-	mg/kg	5	N.D.
Tetrabromodiphenyl ether	-	mg/kg	5	N.D.
Pentabromodiphenyl ether	-	mg/kg	5	N.D.
Hexabromodiphenyl ether	-	mg/kg	5	N.D.
Heptabromodiphenyl ether	-	mg/kg	5	N.D.
Octabromodiphenyl ether	-	mg/kg	5	N.D.
Nonabromodiphenyl ether	-	mg/kg	5	N.D.
Decabromodiphenyl ether	-	mg/kg	5	N.D.
Disobutyl Phthalate(DIBP)	1000	mg/kg	50	N.D.
Dibutyl Phthalate(DBP)	1000	mg/kg	50	N.D.
Benzylbutyl Phthalate(BBP)	1000	mg/kg	50	N.D.
Bis-(2-ethylhexyl) Phthalate(DEHP)	1000	mg/kg	50	N.D.

Test Item(s).	Limit.	Unit.	MDL	(36)
Cadmium (Cd)	100	mg/kg	2	N.D.
Lead (Pb)	1000	mg/kg	2	N.D.
Mercury (Hg)	1000	mg/kg	2	N.D.
Hexavalent Chromium (Cr^{6+})	1000	mg/kg	8	N.D.
Sum of PBBs.	1000	mg/kg	-	N.D.
Monobromobiphenyl	-	mg/kg	5	N.D.
Dibromobiphenyl	-	mg/kg	5	N.D.
Tribromobiphenyl	-	mg/kg	5	N.D.
Tetrabromobiphenyl	-	mg/kg	5	N.D.
Pentabromobiphenyl	-	mg/kg	5	N.D.
Hexabromobiphenyl	-	mg/kg	5	N.D.
Heptabromobiphenyl	-	mg/kg	5	N.D.
Octabromobiphenyl	-	mg/kg	5	N.D.
Nonabromobiphenyl	-	mg/kg	5	N.D.
Decabromobiphenyl	-	mg/kg	5	N.D.
Sum of PBDEs.	1000	mg/kg	-	N.D.
Monobromodiphenyl ether	-	mg/kg	5	N.D.
Dibromodiphenyl ether	-	mg/kg	5	N.D.
Tribromodiphenyl ether	-	mg/kg	5	N.D.
Tetrabromodiphenyl ether	-	mg/kg	5	N.D.
Pentabromodiphenyl ether	-	mg/kg	5	N.D.
Hexabromodiphenyl ether	-	mg/kg	5	N.D.
Heptabromodiphenyl ether	-	mg/kg	5	N.D.
Octabromodiphenyl ether	-	mg/kg	5	N.D.
Nonabromodiphenyl ether	-	mg/kg	5	N.D.
Decabromodiphenyl ether	-	mg/kg	5	N.D.
Disobutyl Phthalate(DIBP)	1000	mg/kg	50	N.D.
Dibutyl Phthalate(DBP)	1000	mg/kg	50	N.D.
Benzylbutyl Phthalate(BBP)	1000	mg/kg	50	N.D.
Bis-(2-ethylhexyl) Phthalate(DEHP)	1000	mg/kg	50	N.D.

Test Item(s).	Limit.	Unit.	MDL	(37)
Cadmium (Cd)	100	mg/kg	2	N.D.
Lead (Pb)	1000	mg/kg	2	N.D.
Mercury (Hg)	1000	mg/kg	2	N.D.
Hexavalent Chromium (Cr^{6+})	1000	mg/kg	8	N.D.

Test Item(s).	Limit.	Unit.	MDL	(38)
Cadmium (Cd)	100	mg/kg	2	N.D.
Lead (Pb)	1000	mg/kg	2	N.D.
Mercury (Hg)	1000	mg/kg	2	N.D.
Hexavalent Chromium (Cr^{6+})	1000	mg/kg	8	N.D.
Sum of PBBs.	1000	mg/kg	-	N.D.
Monobromobiphenyl	-	mg/kg	5	N.D.
Dibromobiphenyl	-	mg/kg	5	N.D.
Tribromobiphenyl	-	mg/kg	5	N.D.
Tetrabromobiphenyl	-	mg/kg	5	N.D.
Pentabromobiphenyl	-	mg/kg	5	N.D.
Hexabromobiphenyl	-	mg/kg	5	N.D.
Heptabromobiphenyl	-	mg/kg	5	N.D.
Octabromobiphenyl	-	mg/kg	5	N.D.
Nonabromobiphenyl	-	mg/kg	5	N.D.
Decabromobiphenyl	-	mg/kg	5	N.D.
Sum of PBDEs.	1000	mg/kg	-	N.D.
Monobromodiphenyl ether	-	mg/kg	5	N.D.
Dibromodiphenyl ether	-	mg/kg	5	N.D.
Tribromodiphenyl ether	-	mg/kg	5	N.D.
Tetrabromodiphenyl ether	-	mg/kg	5	N.D.
Pentabromodiphenyl ether	-	mg/kg	5	N.D.
Hexabromodiphenyl ether	-	mg/kg	5	N.D.
Heptabromodiphenyl ether	-	mg/kg	5	N.D.
Octabromodiphenyl ether	-	mg/kg	5	N.D.
Nonabromodiphenyl ether	-	mg/kg	5	N.D.
Decabromodiphenyl ether	-	mg/kg	5	N.D.
Disobutyl Phthalate(DIBP)	1000	mg/kg	50	N.D.
Dibutyl Phthalate(DBP)	1000	mg/kg	50	N.D.
Benzylbutyl Phthalate(BBP)	1000	mg/kg	50	N.D.
Bis-(2-ethylhexyl) Phthalate(DEHP)	1000	mg/kg	50	N.D.

Test Item(s).	Limit.	Unit.	MDL	(39)
Cadmium (Cd)	100	mg/kg	2	N.D.
Lead (Pb)	1000	mg/kg	2	N.D.
Mercury (Hg)	1000	mg/kg	2	N.D.
Hexavalent Chromium (Cr^{6+})	1000	mg/kg	8	N.D.
Sum of PBBs.	1000	mg/kg	-	N.D.
Monobromobiphenyl	-	mg/kg	5	N.D.
Dibromobiphenyl	-	mg/kg	5	N.D.
Tribromobiphenyl	-	mg/kg	5	N.D.
Tetrabromobiphenyl	-	mg/kg	5	N.D.
Pentabromobiphenyl	-	mg/kg	5	N.D.
Hexabromobiphenyl	-	mg/kg	5	N.D.
Heptabromobiphenyl	-	mg/kg	5	N.D.
Octabromobiphenyl	-	mg/kg	5	N.D.
Nonabromobiphenyl	-	mg/kg	5	N.D.
Decabromobiphenyl	-	mg/kg	5	N.D.
Sum of PBDEs.	1000	mg/kg	-	N.D.
Monobromodiphenyl ether	-	mg/kg	5	N.D.
Dibromodiphenyl ether	-	mg/kg	5	N.D.
Tribromodiphenyl ether	-	mg/kg	5	N.D.
Tetrabromodiphenyl ether	-	mg/kg	5	N.D.
Pentabromodiphenyl ether	-	mg/kg	5	N.D.
Hexabromodiphenyl ether	-	mg/kg	5	N.D.
Heptabromodiphenyl ether	-	mg/kg	5	N.D.
Octabromodiphenyl ether	-	mg/kg	5	N.D.
Nonabromodiphenyl ether	-	mg/kg	5	N.D.
Decabromodiphenyl ether	-	mg/kg	5	N.D.
Disobutyl Phthalate(DIBP)	1000	mg/kg	50	N.D.
Dibutyl Phthalate(DBP)	1000	mg/kg	50	N.D.
Benzylbutyl Phthalate(BBP)	1000	mg/kg	50	N.D.
Bis-(2-ethylhexyl) Phthalate(DEHP)	1000	mg/kg	50	N.D.

Test Item(s).	Limit.	Unit.	MDL	(40)
Cadmium (Cd)	100	mg/kg	2	N.D.
Lead (Pb)	1000	mg/kg	2	N.D.
Mercury (Hg)	1000	mg/kg	2	N.D.
Hexavalent Chromium (Cr^{6+})	1000	mg/kg	8	N.D.
Sum of PBBs.	1000	mg/kg	-	N.D.
Monobromobiphenyl	-	mg/kg	5	N.D.
Dibromobiphenyl	-	mg/kg	5	N.D.
Tribromobiphenyl	-	mg/kg	5	N.D.
Tetrabromobiphenyl	-	mg/kg	5	N.D.
Pentabromobiphenyl	-	mg/kg	5	N.D.
Hexabromobiphenyl	-	mg/kg	5	N.D.
Heptabromobiphenyl	-	mg/kg	5	N.D.
Octabromobiphenyl	-	mg/kg	5	N.D.
Nonabromobiphenyl	-	mg/kg	5	N.D.
Decabromobiphenyl	-	mg/kg	5	N.D.
Sum of PBDEs.	1000	mg/kg	-	N.D.
Monobromodiphenyl ether	-	mg/kg	5	N.D.
Dibromodiphenyl ether	-	mg/kg	5	N.D.
Tribromodiphenyl ether	-	mg/kg	5	N.D.
Tetrabromodiphenyl ether	-	mg/kg	5	N.D.
Pentabromodiphenyl ether	-	mg/kg	5	N.D.
Hexabromodiphenyl ether	-	mg/kg	5	N.D.
Heptabromodiphenyl ether	-	mg/kg	5	N.D.
Octabromodiphenyl ether	-	mg/kg	5	N.D.
Nonabromodiphenyl ether	-	mg/kg	5	N.D.
Decabromodiphenyl ether	-	mg/kg	5	N.D.
Disobutyl Phthalate(DIBP)	1000	mg/kg	50	N.D.
Dibutyl Phthalate(DBP)	1000	mg/kg	50	N.D.
Benzylbutyl Phthalate(BBP)	1000	mg/kg	50	N.D.
Bis-(2-ethylhexyl) Phthalate(DEHP)	1000	mg/kg	50	N.D.

Notes :
(1) The maximum permissible limit is quoted from RoHS Directive (EU) 2015/863.IEC 62321 series is equivalent to EN 62321 series
http://www.cenelec.eu/dyn/www/f?p=104:30:1742232870351101::::FSP_ORG_ID,FSP_LANG_ID:1258637,25.

(2) On 4 June 2015, Commission Directive (EU) 2015/863 was published in the Official Journal of the European Union (OJEU) to include the phthalates BBP, DBP, DEHP and DIBP into ANNEX II of the Rohs Recast Directive. The new law restricts each phthalate to no more than 0.1% in each homogeneous material of an electrical product.

(3) The restriction of DEHP, BBP, DBP and DIBP shall apply to medical devices, including in vitro medical devices, and monitoring and control instruments, including industrial monitoring and control instruments, from 22 July 2021.

(4) The restriction of DEHP, BBP, DBP and DIBP shall not apply to cables or spare parts for the repair, the reuse, the updating of functionalities or upgrading of capacity of EEE placed on the market before 22 July 2019, and of medical devices, including in vitro medical devices, and monitoring and control instruments, including industrial monitoring and control instruments, placed on the market before 22 July 2021.

(5) The restriction of DEHP, BBP and DBP shall not apply to toys which are already subject to the restriction of DEHP, BBP and DBP through entry 51 of Annex XVII to Regulation (EC) No 1907/2006.

Pb/Cd/Hg/Cr6+/PBBs/PBDEs Testing Flow Chart

1) Name of the person who made testing: James Guo
2) Name of the person in charge testing: Corbin Wang
3) These samples were dissolved totally by pre-conditioning method according to below flow chart (Cr^{6+} and PBBs/PBDEs test method excluded).

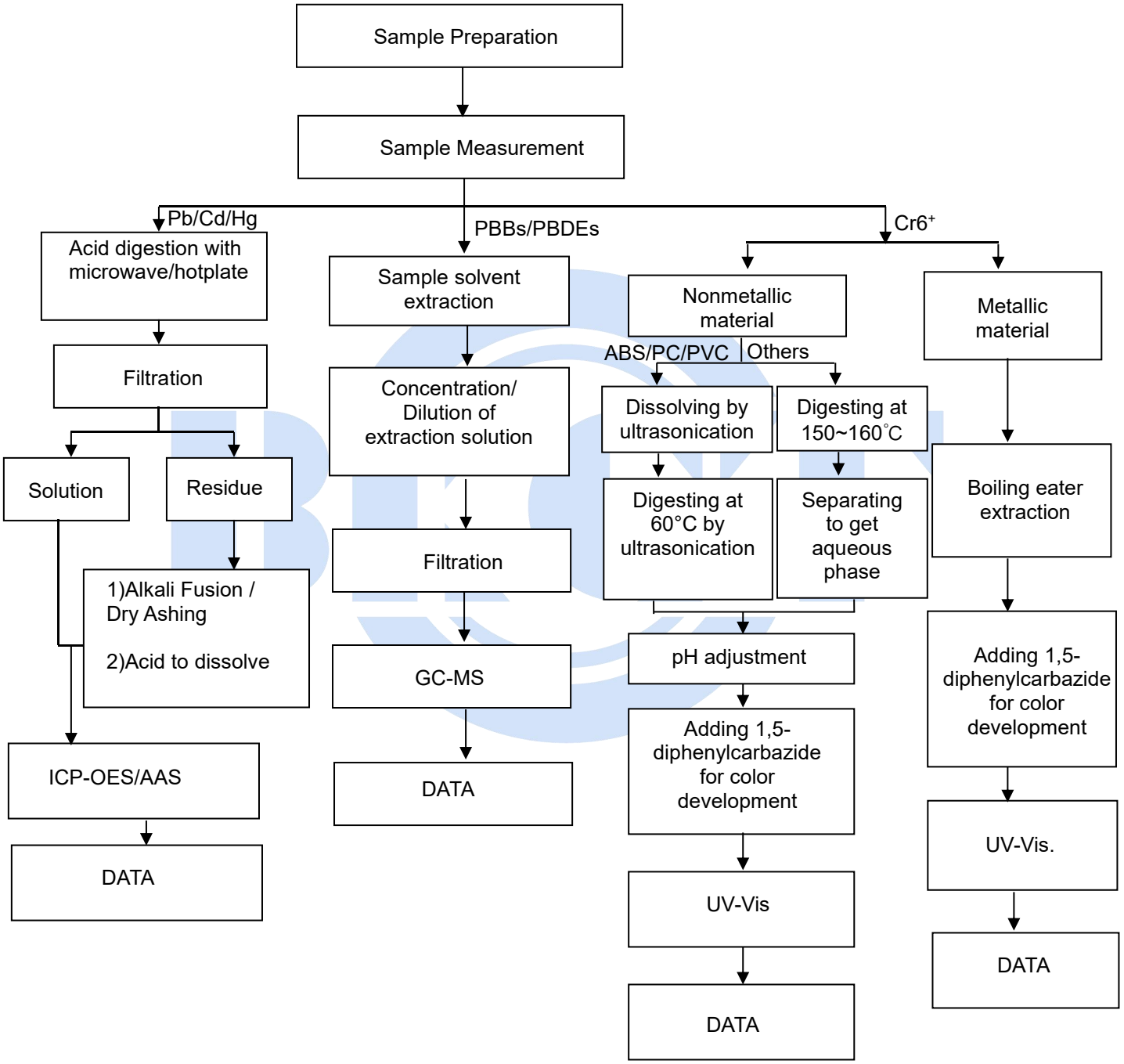

Phthalats Testing Flow Chart

1) Name of the person who made testing: James Guo
2) Name of the person in charge testing: Corbin Wang

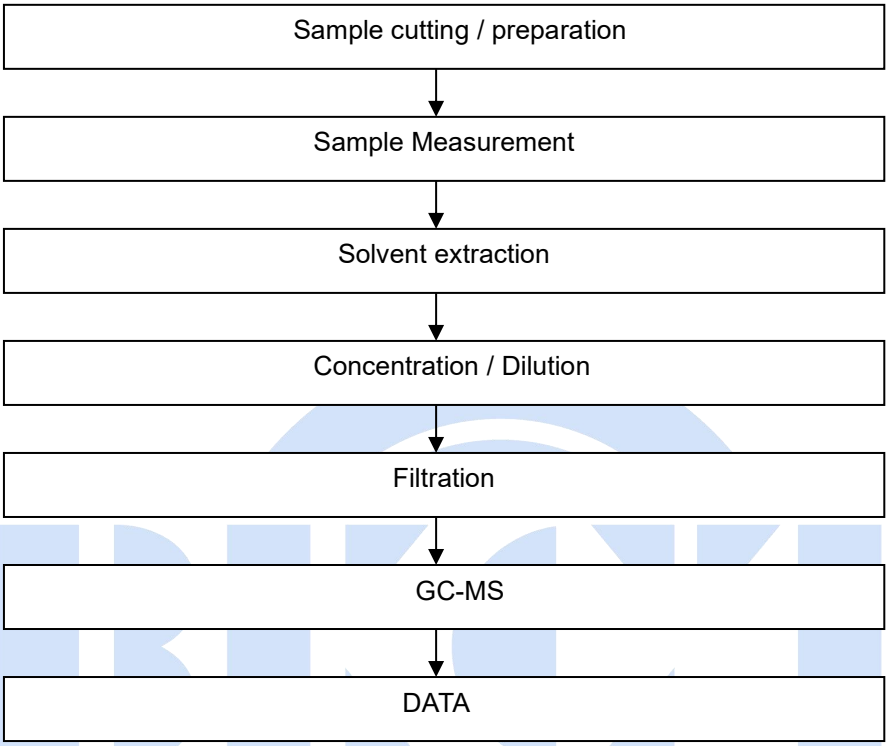

PHOTOGRAPHS OF TEST SAMPLE

Photo 1

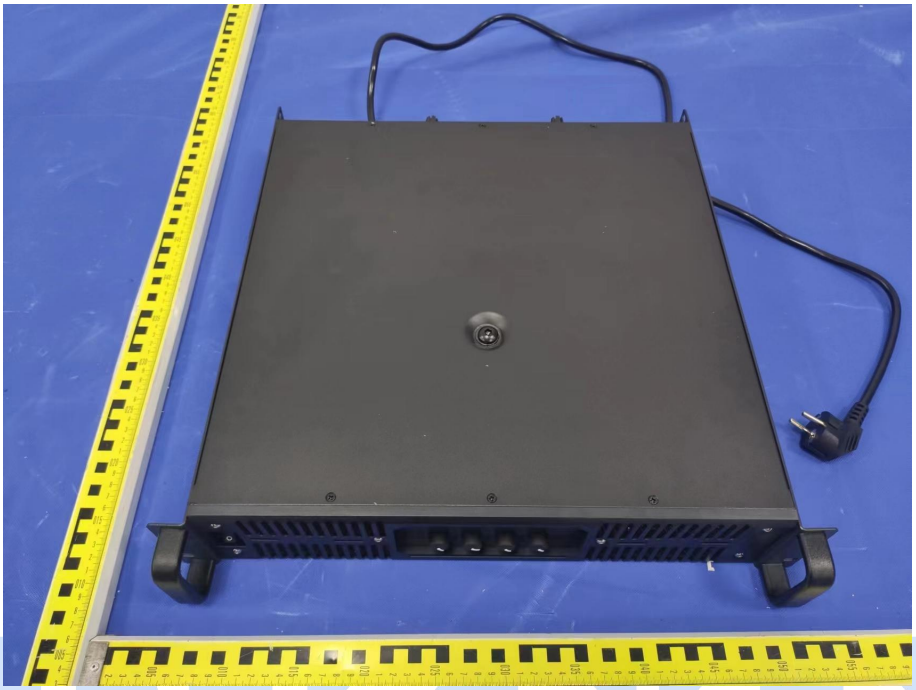

Photo 2

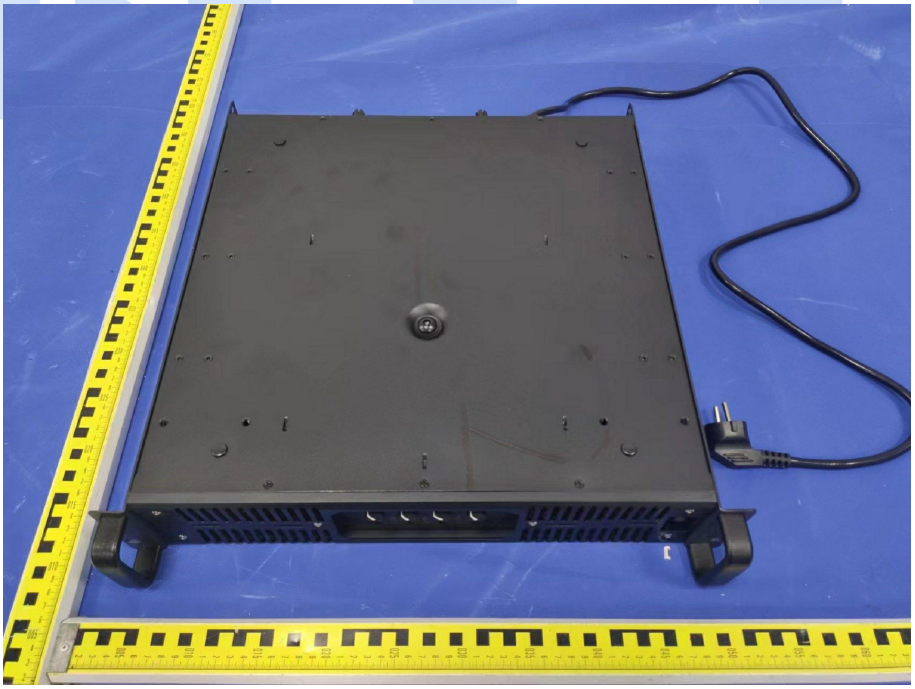

※※※※※ END OF REPORT ※※※※※